

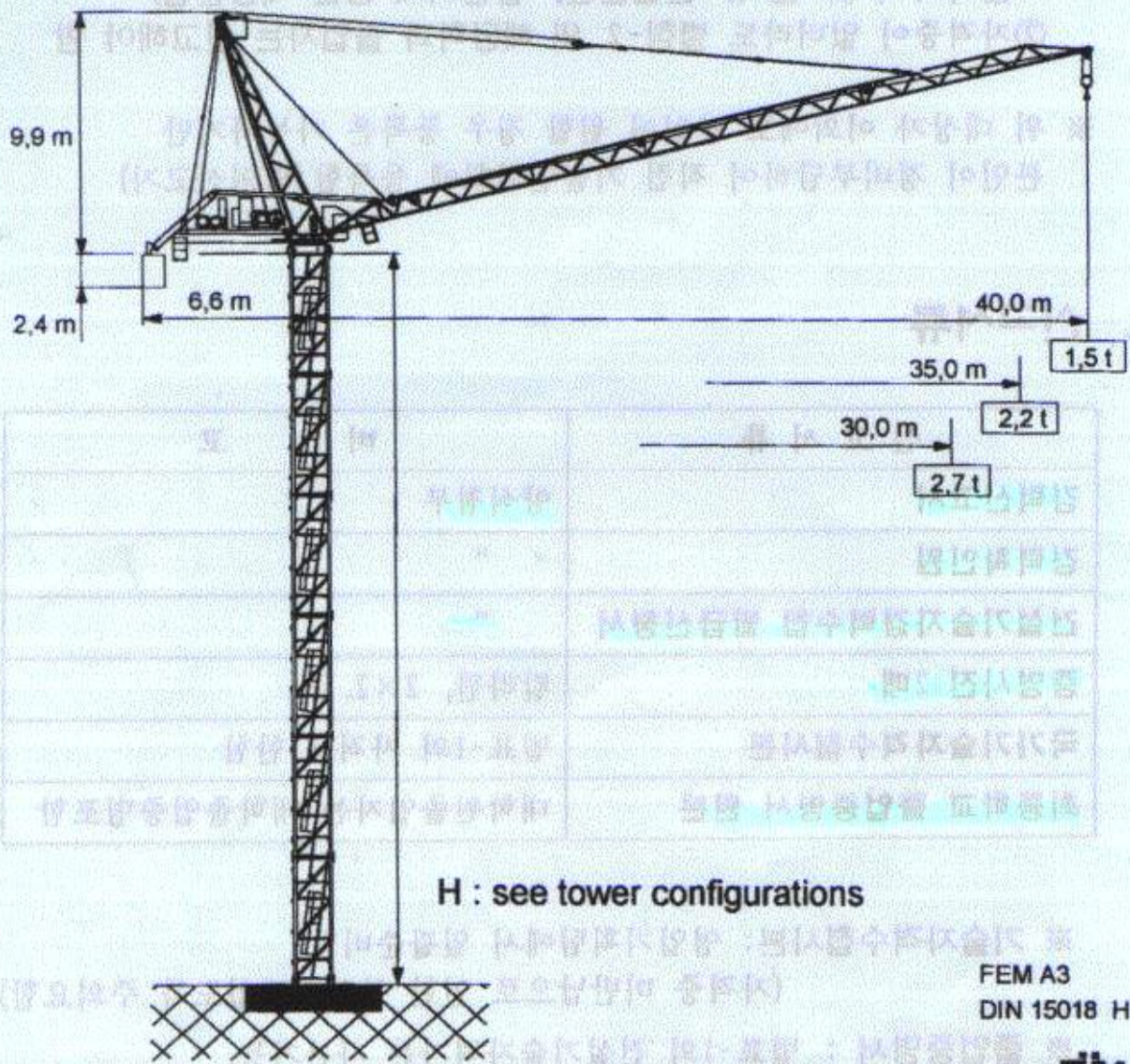

LUFFING CRANE BN 75 - 6

2/4 - fall



FEM A3
DIN 15018 H1 - B3



Edition 01.96 Subject to modification

075_064K.PM4



Steinheilstraße 8
85737 Ismaning
Germany
Tel.: 089-962 42 90

C N C Korea Trading Co., Ltd
#703, KUSEGUN-BLDG. 1-5B
SHINMOON-RO, CHONGRO-KU
SEOUL, KOREA
TEL: (02) 730 6400



한국기계연구원

BN 75-6

2/4-fall

Radius and capacity

Jib		max. Capacity		m x t										
m	Rope fall	t	m	16	17	18	20	22	24	26	28	30	35	40
40,0		6,0	11,3	4,17	3,91	3,68	3,28	2,96	2,69	2,46	2,26	2,09	1,75	1,50
		3,0	21,7	3,00	3,00	3,00	3,00	2,96	2,69	2,46	2,26	2,09	1,75	1,50
35,0		6,0	13,8	5,51	4,83	4,54	4,06	3,67	3,34	3,06	2,82	2,61	2,20	
		3,0	26,5	3,00	3,00	3,00	3,00	3,00	3,00	3,00	2,82	2,61	2,20	
30,0		6,0	14,2	5,31	4,98	4,69	4,19	3,78	3,45	3,16	2,91	2,70		
		3,0	27,3	3,00	3,00	3,00	3,00	3,00	3,00	3,00	2,91	2,70		

10005.01	200000	(주)한국기계	호남
(4110-100) (호남) 25-100	호남	호남	호남

Speeds

380 V 60 Hz			
Motor	18,0 KW	3,6 KW	2 x 6,6 KW
Speeds	t = 1,1 - 2,1 - 8,2 min	0,97 rpm	v = 30,0 m/min

Power required - top crane

380 V	Hoist unit (KW)	
60 Hz	18	
KW-kVA	39,6 - 49,5	

Counterweight

	Hoist unit (KW)	
Jib	18	
all lengths	12,8 t	